

# 测 试 报 告

## TEST REPORT

报告编号 (No.): STD-20181106-002N

第 1 页 共 3 页

<b>样品名称</b> Sample Name	SUS316L 不锈钢过滤网	<b>样品数量</b> Sample Quantity	1 件
<b>样品型号</b> Type	/	<b>生产批号</b> Serial No.	/
<b>样品描述</b> Sample Description	固体	<b>生产企业</b> Manufacturer	/
<b>委托单位</b> Applicant	海宁市倍世环保科技有限公司	<b>委托地址</b> Applicant Address	海宁市长安镇 (农发区) 启潮路 109 号
<b>联系人</b> Contacts	吴少海	<b>其他信息</b> Other information	/
以上信息由委托单位提供并确认/The above information is provided and confirmed by the applicant			
<b>接样日期</b> Received Date	2018.11.06	<b>完成日期</b> Finished Date	2018.11.13
<b>测试类别</b> Test Type	委托测试		
<b>测试项目</b> Test Item	孔径尺寸		
<b>测试依据</b> Test Standard	运用金相显微镜对样品进行测试		
<b>测试结论</b> Test Conclusion	测试结果见第 2 页测试结果汇总。		
<b>备注</b> Remark	/		

报告签发:

测试专用章 Stamp:

签发日期 Issue Date: 2018.11.14

# 测试报告

## TEST REPORT

报告编号 (No.): STD-20181106-002N

第 2 页 共 3 页

测试结果汇总 Summary of Test Results			
序号 No.	测试项目 Test Item	测试结果 Test Result	备注 Remark
1	孔径尺寸, $\mu\text{m}$	30.48	/

**试验说明:**

- 1.测试设备: ZY-207金相显微镜等
- 2.不确定度: /
- 3.偏离信息: /
- 4.其他信息: /

**样品照片:**



图 1 样品照片

# 测试报告

## TEST REPORT

报告编号 (No.): STD-20181106-002N

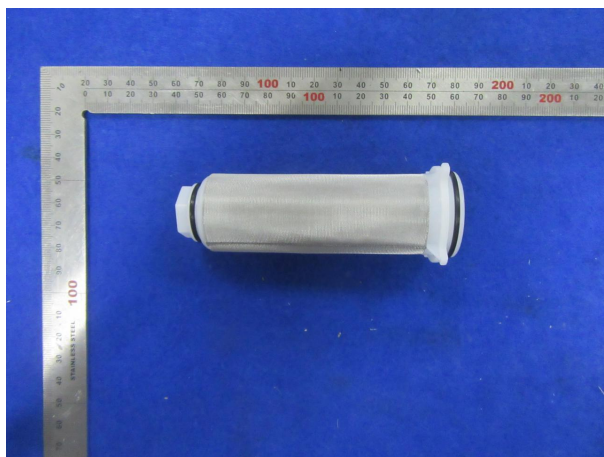
第 3 页 共 3 页



图2 金相照片 (100×)

以下空白

Blank below

## 注意事项

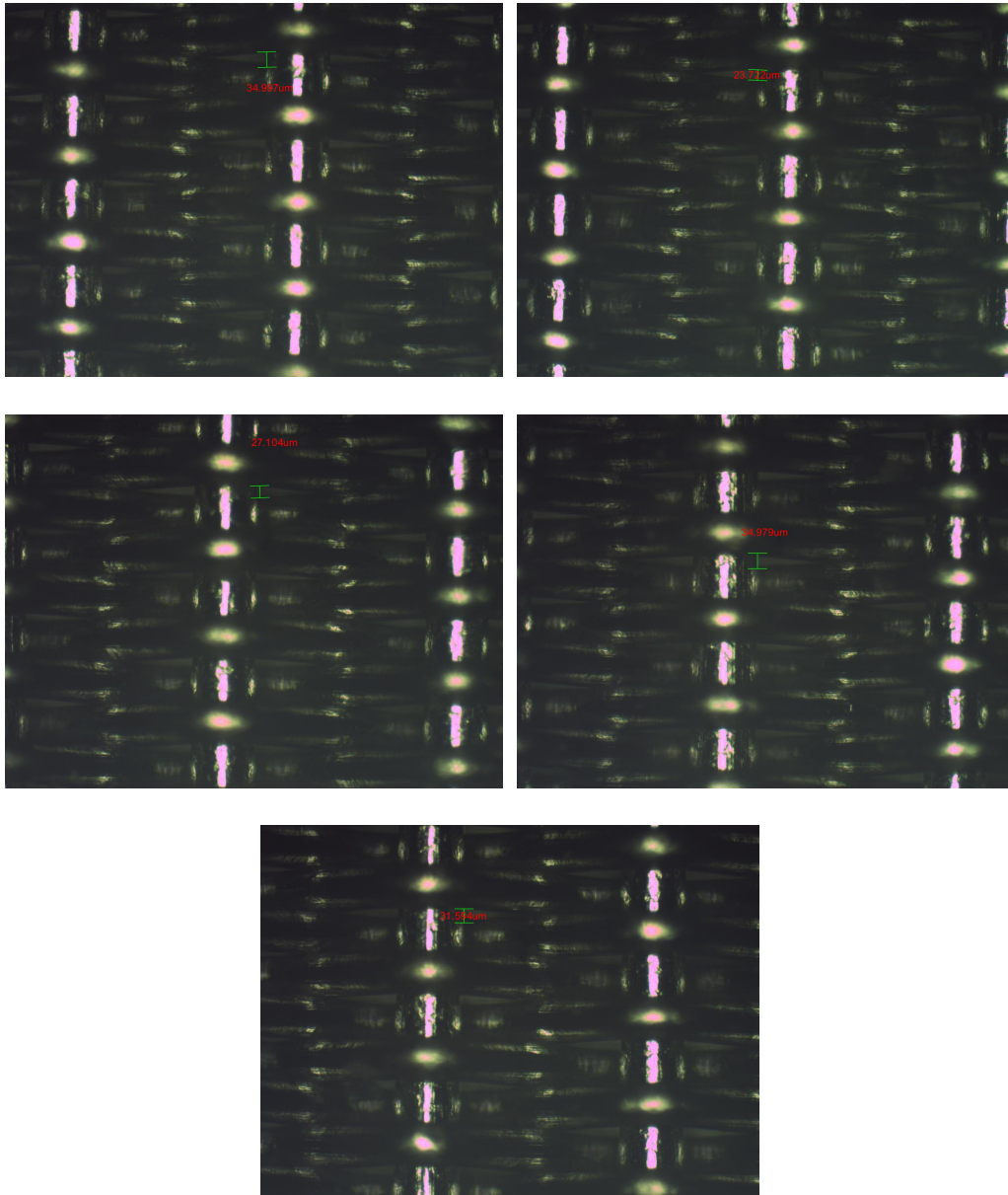
### NOTES

1.本报告未经授权签字人签章，未加盖红色“测试专用章”及其骑缝章均无效。

**The report is invalid without signatures or seals of the approver, and it is also invalid without the “test special chapter” and its riding seal.**

2.测试结果仅对来样负责。

**The testing result is only responsible for the sent samples.**

3.本报告全部或部分复制、私自转让、盗用、冒用、涂改、增删或以其他形式篡改，均属无效。

**Any unauthorized copy, illegal transfer, embezzlement, imposture, modification or any other kind of manipulation in full or part is not valid. We will reserve the right to the legal responsibility.**

4.对报告若有异议，应于收报告之日起三十日内向测试单位提出，逾期不予受理。

**Any objection to the report should be submitted to the testing company within 30 days since receiving the report. Otherwise, it will not be accepted.**

5.本公司可将未取得资质认定的相关测试项目分包给取得资质认定并有能力完成分包项目的检验检测机构，并将该机构的测试数据、结果纳入自身的测试报告。

**We can delegate some items that have not been qualified to the agencies that qualified by law and have the ability to complete the subcontracting items, The test report issued by the company embodies subcontracted items and will be marked.**

6.本报告仅作为科研、教学或内部质量控制等之用，不具有社会证明作用，不得用于法庭举证、仲裁及其他相关活动。

**The test report is only used in research, teaching and internal quality control instead of social proof. It shall not be used for court proof, arbitration and other related activities without our permission.**

单位名称：青岛斯坦德检测股份有限公司

**Testing Company: Qingdao Standard Testing Co.,Ltd.**

通讯地址：山东省青岛市高新区锦业路1号蓝贝智造工场B1-1、-3区域

**Address: B1-1, -3 Area, LANEBEST Innovation Park, No.1 Jinye Road, Qingdao National Hith-tech Industrial Development Zone, Qingdao, Shandong**